

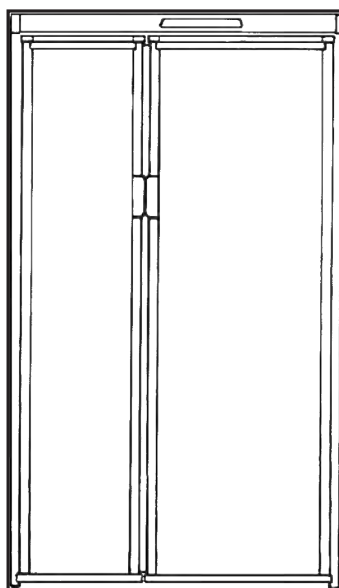

When ordering spare parts always state:
Product No. - Model No. - Quantity - Part Number
- Description
For electric details also:
Voltage - Wattage

DOMETIC REFRIGERATOR MODEL RM7732



SERVICE OFFICE
The Dometic Corp.
509 So. Poplar St.
LaGrange, IN 46761
(219) 463-4858

CANADA
Dometic Dist.
866 Lings Dr.
Cambridge, Ontario
CANADA N3H 2N7
(519) 653-4390

**For Service Center
Assistance Call:**
800-544-4881

Product Number	Model	Voltage	Country
921148003	RM7732	120 V	US, CA
921148008	RM7732	120 V	US, CA
921148011	RM7732	120 V	US, CA

PARTS LIST

MODEL RM7732

REVISION

Form No. 3106874.039 4/98
(Replaces 3106874.021)
©1998 The Dometic Corporation
LaGrange, IN 46761

ALPHABETICAL INDEX

	Page	Index #
Burner & Control	9	95-132
Cabinet		
Exterior Parts	5	20-58
Interior Parts	7	60-87
Rear	11	140-155
Door Parts	3	1-15
Wiring Diagram	12	— —

SPECIFICATIONS

PRODUCT NO.	921148003 921148008 921148011
Energy Source	120 VAC/GAS
AC Heating Element	2 Required
Watts per	210 ea.
Ohms	69 ea.
Amperage	1.75 ea.
BTU's Gas Burner	2080
Jet Size	#76
Baffle	
Size	15/16 x 6"
Position Above Burner	1"
Ice Trays	4
Crisper	3
Bottle Holders	1
Climate Control Heater	
Ohms	32
Watts	4.5

DOOR PARTS

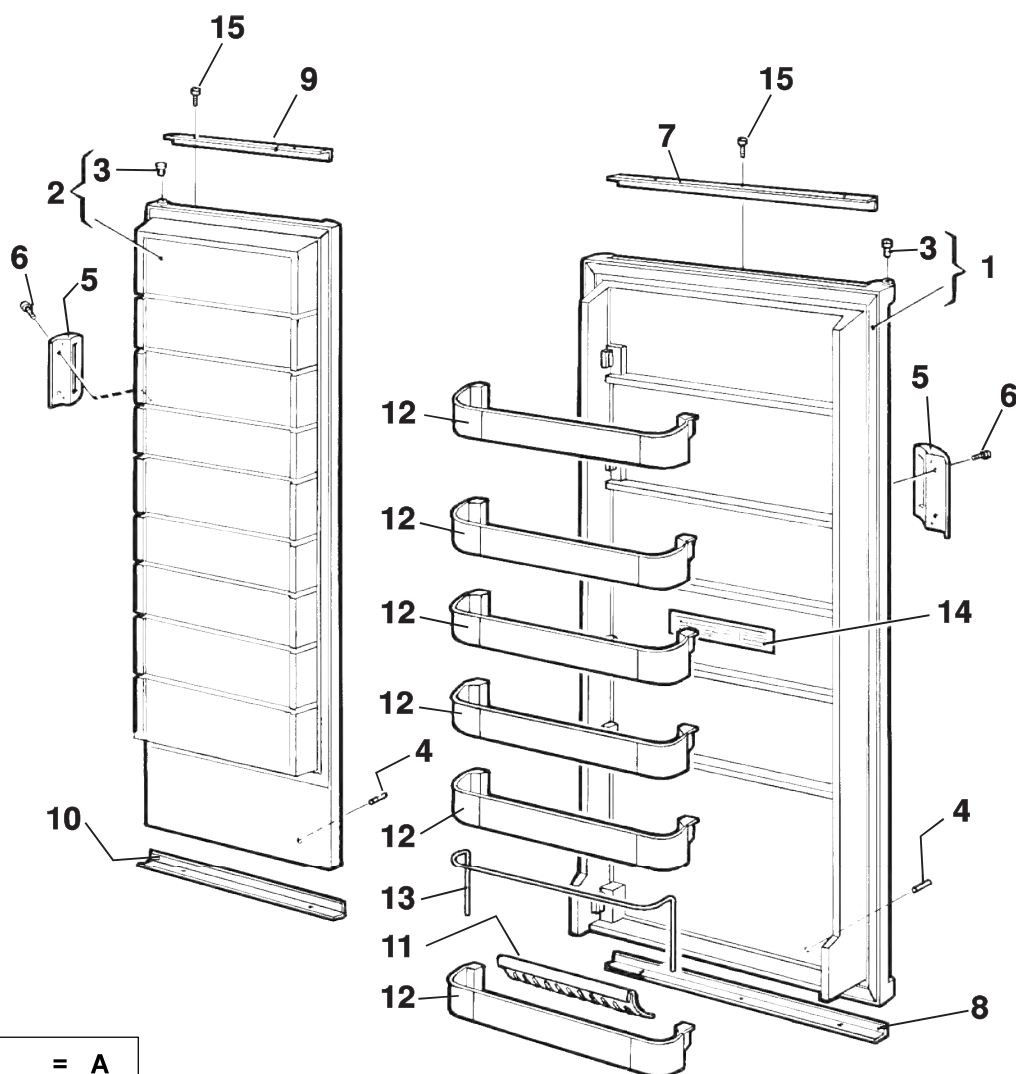

921148003	=	A
921148008	=	B
921148011	=	C

Item No.	Part No.	921148003	921148008	921148011	Description
		A	B	C	
1	2932590116	X	X	X	Door, refrigerator
2	2932589118	X	X	X	Door, freezer
3	2931171041	X	X	X	Bushing, door (4 req.)
4	2932588011	X	X	X	Pin, door panel suprt (4 req.)
5	2932729011	X	X	X	Handle, door (2 req.)
6	7241323612	X	—	—	Screw M5 x 82 PL (4 req.)
	2053954042	—	X	X	Screw M5 x 10 PL (4 req.)
7	2932642081	X	X	X	Decoration
8	2932642032	X	X	X	Decoration, refrigerator door
9	2932642123	X	X	X	Decoration, freezer door w/logo
10	2932642024	X	X	X	Decoration, freezer door
11	2932658012	X	X	X	Holder, bottle (2 Req.)
12	2932583020	X	X	X	Shelf, door (6 req.)
13	2932585041	X	X	X	Rack
14	2932722008	X	X	X	Decal, "Caution . . .
15	7295225010	X	X	X	Screws (8 req.)

CABINET, EXTERIOR PARTS

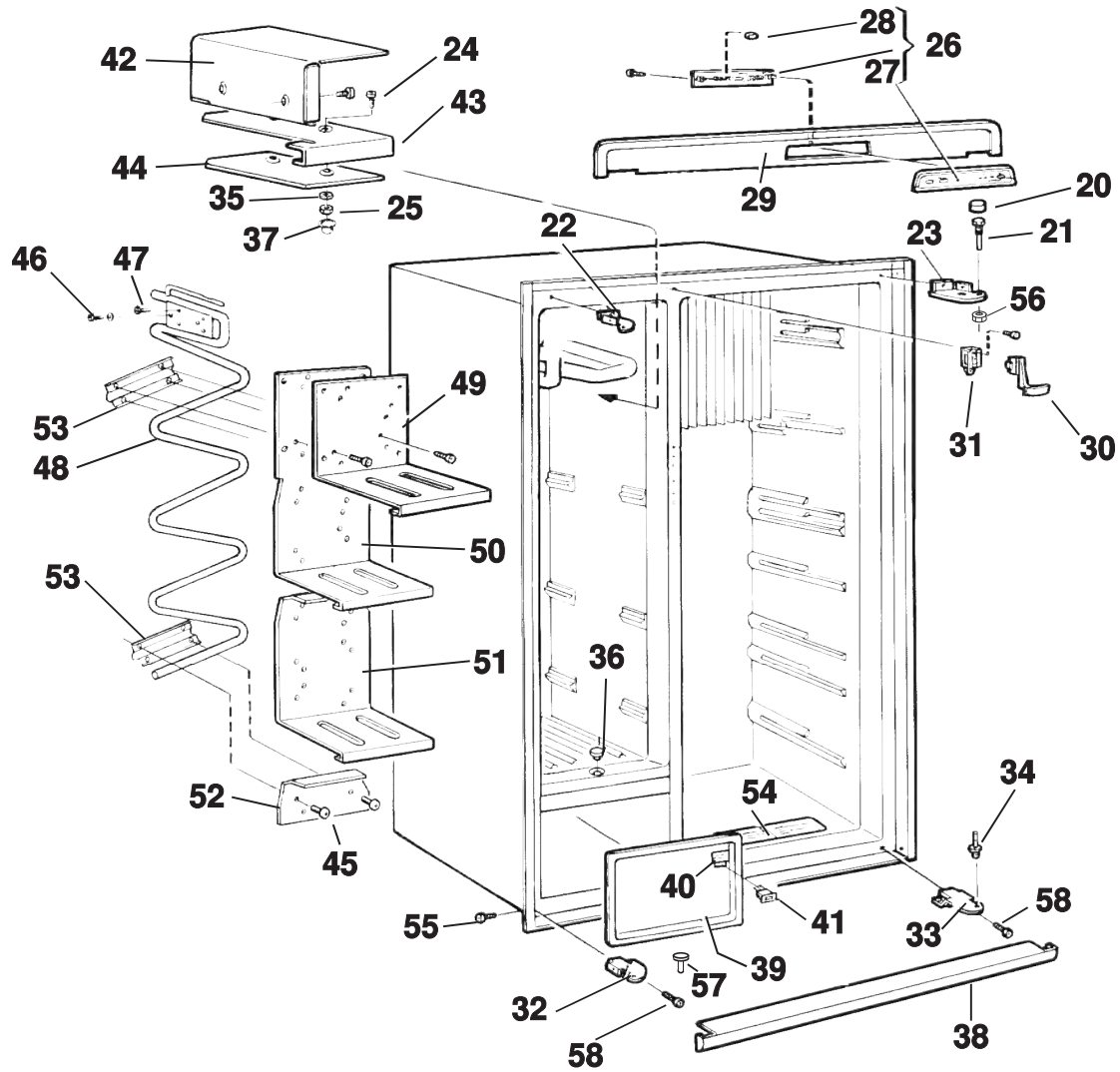

CABINET, EXTERIOR PARTS

921148003	=	A
921148008	=	B
921148011	=	C

Item No.	Part No.	921148003 A	921148008 B	921148011 C	Description
20	2932736016	X	X	X	Plug (2 req.)
21	2932647015	X	X	X	Pin, upper hinge (2 req.)
22	2932646017	X	X	X	Hinge, upper left-hand
23	2932646025	X	X	X	Hinge, upper right-hand
24	7252330134	X	—	—	Screw, M6S 5 x 20 FN (2 req.)
	7252331405	—	X	X	Screw, M6S 5 x 20
25	7312314409	X	X	—	Nut (2 req.)
26	2932884022	X	X	X	Asm., control board AES 2-way
27	0955024534	X	X	X	Cover, upper control w/decal, AES 2-way
28	0955024138	X	X	X	Button
29	2932663012	X	X	X	Decoration, front
30	2932745017	X	X	X	Lock, door
31	2932746015	X	X	X	Bracket, door lock
32	2932645019	X	—	—	Hinge, lower left-hand
	2932846013	—	X	X	Hinge, lower left-hand
33	2932645027	X	—	—	Hinge, lower right-hand
	2932846021	—	X	X	Hinge, lower right-hand
34	2932649029	X	X	X	Pin, hinge (2 req.)
35	7344904037	X	—	—	Washer, lower hinge
36	2931715011	X	X	X	Cap, drain
37	2930487000	X	X	X	Cover
38	2932664036	X	X	X	Strip, lower front trim
39	2932655018	X	X	X	Cover
40	2931877001	X	X	X	Decal, switch On/Off
41	2932680016	X	X	X	Switch, climate control
42	2931476028	X	X	X	Plate, freezer
43	2931477026	X	X	X	Shelf
44	2931478016	X	X	X	Plate, lower freezer tube
45	7243327405	X	X	X	Screw (8 req.)
46	7241333405	X	X	X	Screw (2 req.)
47	7241327407	X	X	X	Screw (4 req.)
48	2931474015	X	X	X	Freezer unit
49	2931983023	X	X	X	Shelf
50	2931982025	X	X	X	Shelf
51	2931482026	X	X	X	Shelf
52	2931483024	X	X	X	Plate, mtg. freezer unit
53	2931484014	X	X	X	Bracket, freezer unit
54	2932698000	X	X	X	Decal, 2-way
55	7241283014	X	X	X	Screw (4 req.)
56	7314316014	X	X	—	Nut (2 req.)
57	2931288019	—	X	X	Hinge Pin (2 req.)
58	7241289615	X	X	X	Screw M4x10
	2932853019	—	X	X	Cover plate, plastic (Not Illustrated)

CABINET, INTERIOR PARTS

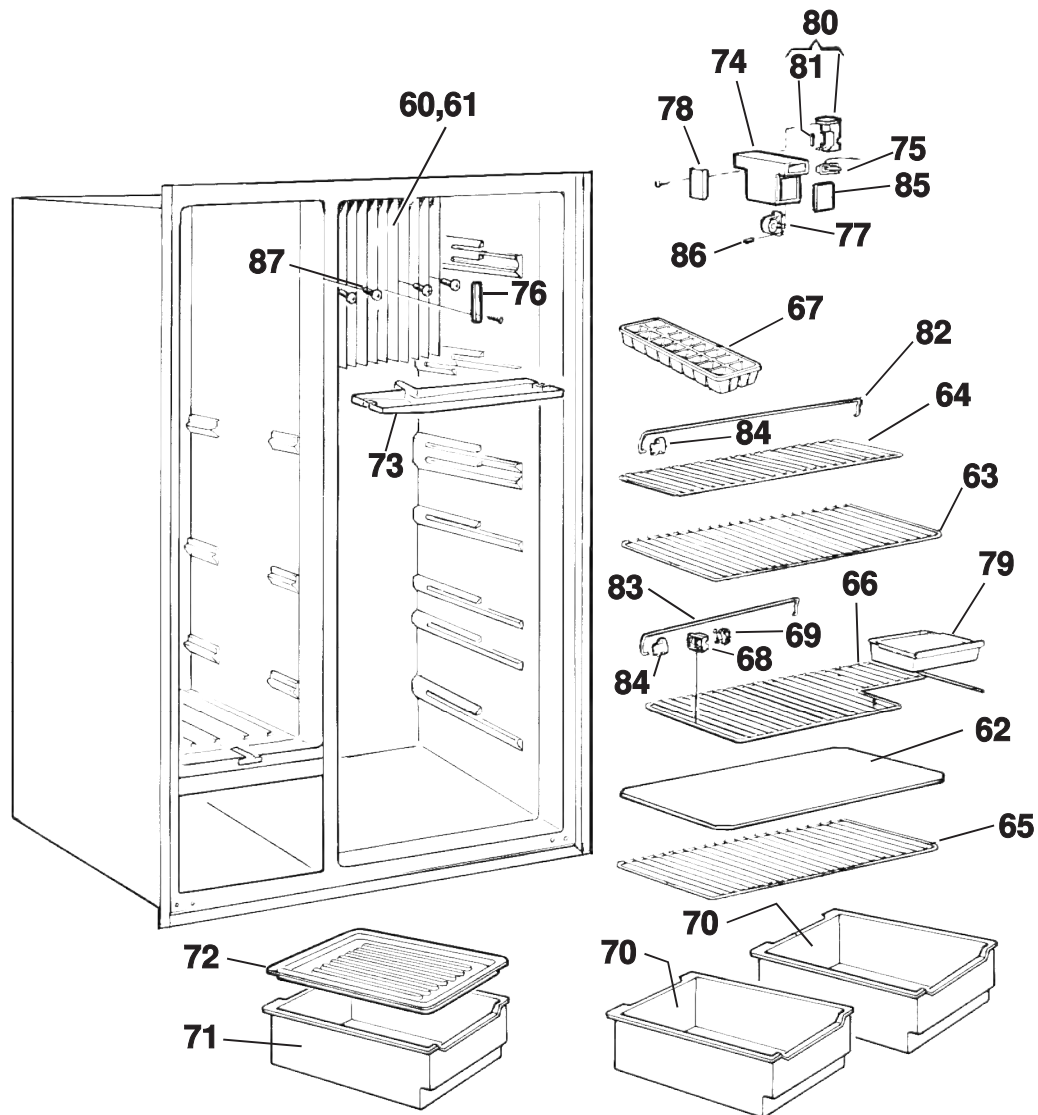

CABINET, INTERIOR PARTS

921148003	=	A
921148008	=	B
921148011	=	C

Item No.	Part No.	921148003	921148008	921148011	Description
		A	B	C	
60	2932761014	X	X	X	Fins, cooling, RH
61	2931661033	X	—	—	Fins, cooling, LH
	2932761022	—	X	X	Fins, cooling, LH
62	2931117069	X	X	X	Cover, crisper shelf
63	2931541045	X	X	X	Shelf, wire
64	2931541052	X	X	X	Shelf, wire
65	2931541060	X	X	X	Shelf, wire
66	2931542027	X	X	X	Shelf, wire
67	2930400003	X	X	X	Ice tray, plastic 3-1/8" x 8-1/2" (4 req.)
68	2007392026	X	X	X	Lock, shelf, inner (4 req.)
69	2007393024	X	X	X	Lock, shelf, outer (4 req.)
70	2931471029	X	X	X	Crisper (2 req.)
71	2931471037	X	X	X	Crisper
72	2932693019	X	X	X	Cover, crisper
73	2931663013	X	—	—	Tray, drip refrigerator
	2932769017	—	X	X	Tray, drip refrigerator
74	2004044083	X	X	X	Cover, thermostat
75	2940825009	X	X	X	Switch, door (light)
76	2931976019	X	X	X	Bracket, thermistor
77	2004042004	X	X	X	Retainer, thermostat
78	2004043002	X	X	X	Shade, lamp
79	2930136011	X	X	X	Tray, shelf
80	2930744012	X	X	X	Light, 12V base & bulb
81	2007290006	X	X	X	Bulb, 12V/10W
82	2007337153	X	X	X	Rack, wire shelf
83	2007337161	X	X	X	Rack, wire shelf
84	2930693045	X	X	X	Retainer, rack
85	2930611013	X	X	X	Plate, cover thermostat housing
86	2001281019	X	X	X	Pin, retaining
87	7241333405	X	X	X	Screw

BURNER & CONTROLS

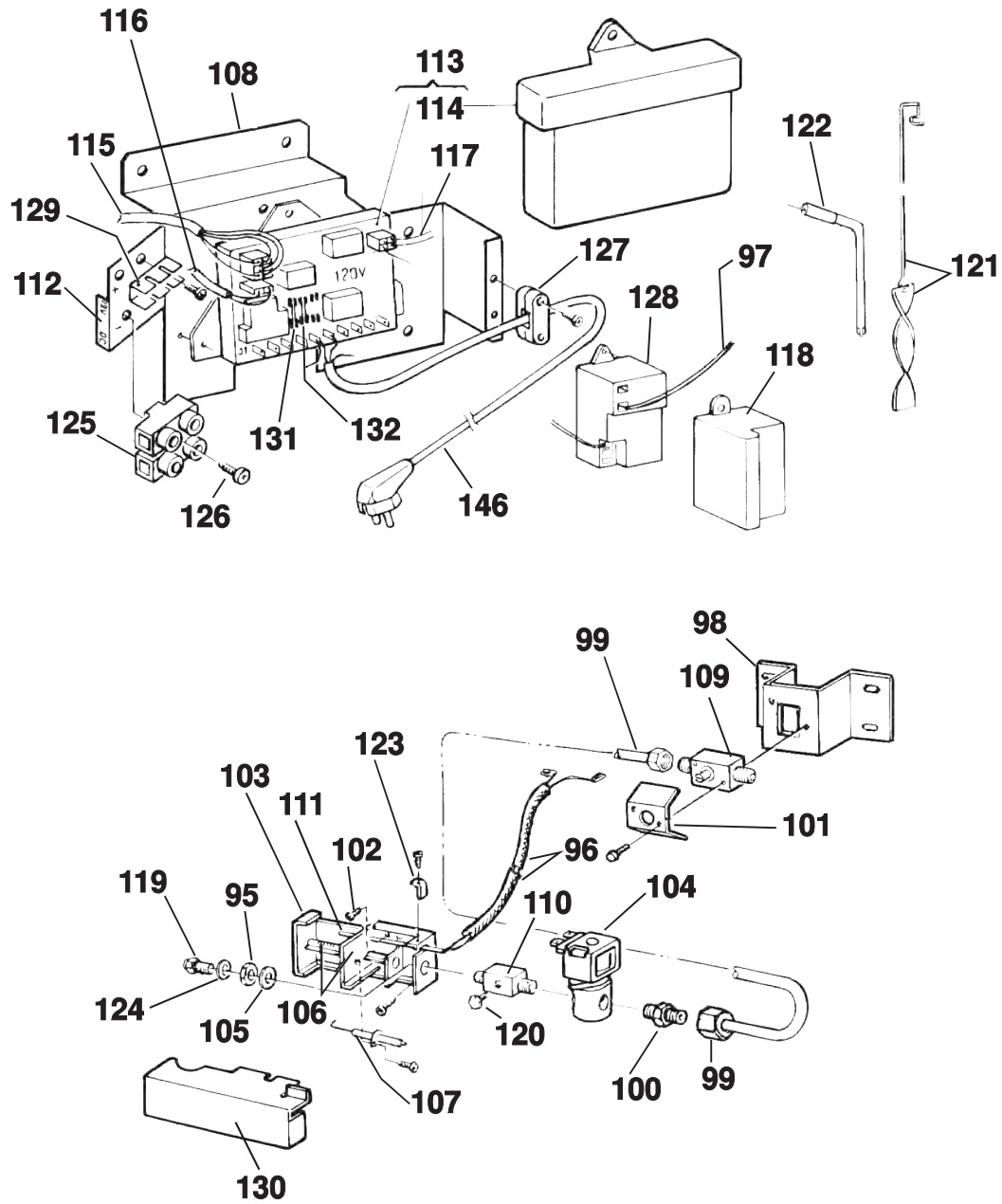

BURNER & CONTROLS

921148003	=	A
921148008	=	B
921148011	=	C

Item No.	Part No.	921148003	921148008	921148011	Description
		A	B	C	
95	0140207044	X	X	X	Nut, f/orifice
96	2932001015	X	—	—	Hose/shield, thermocouple lead
97	2007668045	X	X	X	Lead, reigniter-electrode
98	2932062017	X	X	X	Bracket, shutoff valve
99	2932061019	X	X	X	Tube, gas
100	2932063015	X	X	X	Nipple, solenoid inlet
101	2932599018	X	X	X	Plate, gas valve protection
102	7241287619	X	X	X	Screw, M4x8 zinc
103	2932161017	X	X	X	Housing, burner
104	2943298030	X	X	X	Solenoid, gas
105	7345842012	X	X	X	Washer
106	0955001672	X	X	X	Burner
107	2931495010	X	X	X	Electrode
108	2930737016	X	X	X	Bracket, mounting control board
109	2932616010	X	X	X	Valve, manual gas
110	2931824011	X	X	X	Nipple, test
111	2931826016	X	—	—	Thermocouple
	2931826024	—	X	X	Thermocouple
112	2931827006	X	X	X	Label, "12 VDC"
113	2932881010	X	X	X	Board, PC complete w/cover 2-way
114	2931858019	X	X	X	Cover, less decals
115	2931862029	X	X	X	Lead, PC board
116	2931863027	X	X	X	Thermistor, w/lead 145"
117	2954437022	X	—	—	Lead, gas solenoid
	2954437048	—	X	X	Lead, gas solenoid
118	2931886010	X	X	X	Cover, ignitor
119	2007419332	X	X	X	Jet #76
120	0169380003	X	X	X	Plug, test port
121	2932667054	X	X	X	Baffle, flue
122	0173758038	X	X	X	Heater, 210W/120V (2 req.)
123	2930660010	X	X	X	Retainer
124	2007457001	X	X	X	Washer, orifice
125	2930463019	X	X	X	Terminal block, 3-way
126	7295287408	X	X	X	Screw, RXS, B6 x 25 stainless
127	0561014010	X	X	X	Clamp, saddle (strain relief)
128	2931132019	X	X	X	Reignitor
129	2930327008	X	—	—	Strip, terminal 6-pos.
130	2931401018	X	X	X	Plate
131	2943542007	X	X	X	Fuse, 5-amp
132	2943541009	X	X	X	Fuse, 3-amp

CABINET, REAR

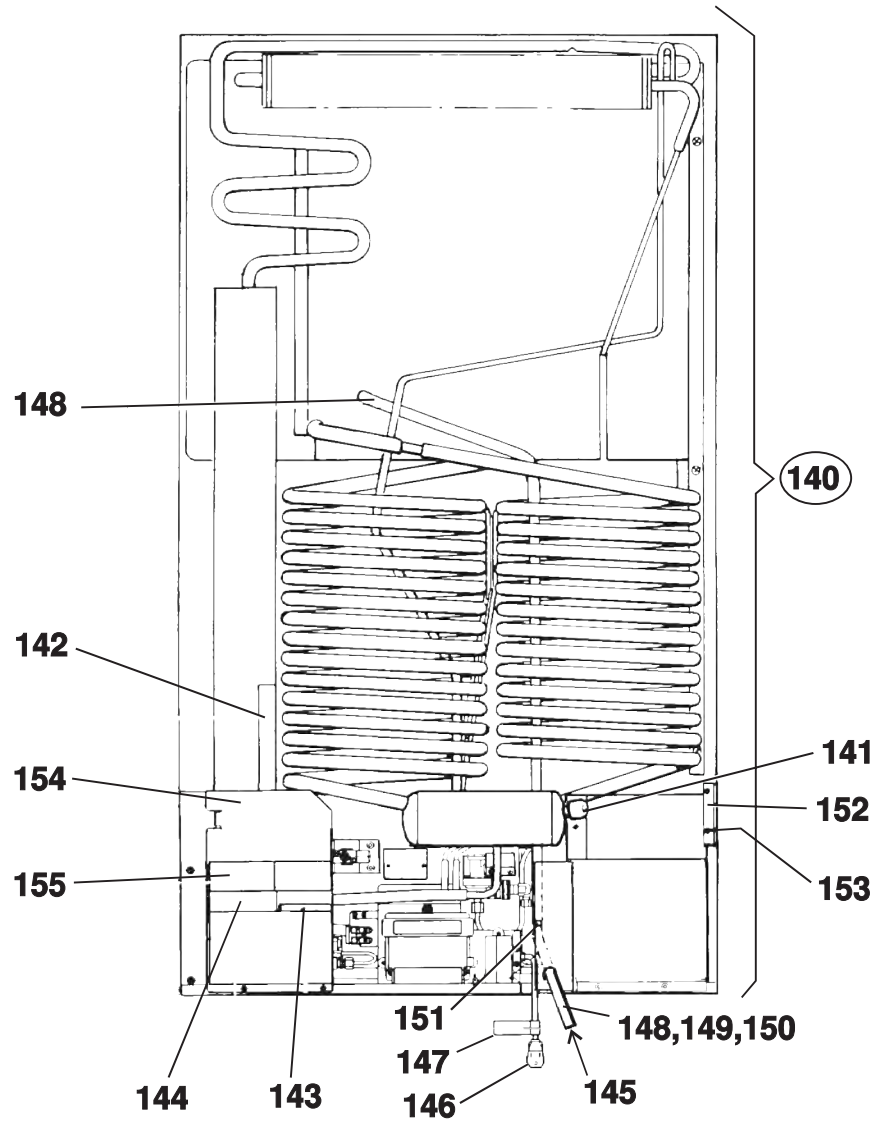

CABINET, REAR

921148003	=	A
921148008	=	B
921148011	=	C

Item No.	Part No.	921148003 A	921148008 B	921148011 C	Description
140	2934945094	X	X	X	Cooling unit, type 945
141	0173228008	X	X	X	Cap, filling
142	2933557023	X	X	X	Cover, heater
143	2007574029	X	X	X	Sign plate
144	2002577001	X	X	X	Decal, "Warning . . ."
145	2932115013	X	X	X	Plug, drain hose
146	2002699037	X	X	X	Cord, power
147	2932733005	X	X	X	Decal
148	2931578054	X	—	—	Hose, drain L=1075mm
149	2932749035	—	X	X	Hose, drain L=580mm, 2 pcs.
	2931578062	X	—	—	Hose, drain L=255mm
150	2931578096	X	—	—	Hose, drain L=650mm
	2932749068	—	X	X	Hose, drain L=1060mm
151	2932158013	X	—	—	Coupler, hose
	2932877018	—	X	X	Coupler, hose
152	2931499012	X	X	X	Bracket
153	7295340405	X	X	X	Screw, RXS B8 x 9.5 stainless (2 req.)
154	2932155019	X	X	X	Plate, protection
155	2932723006	X	X	X	Decal

WIRING DIAGRAM FOR 921148003

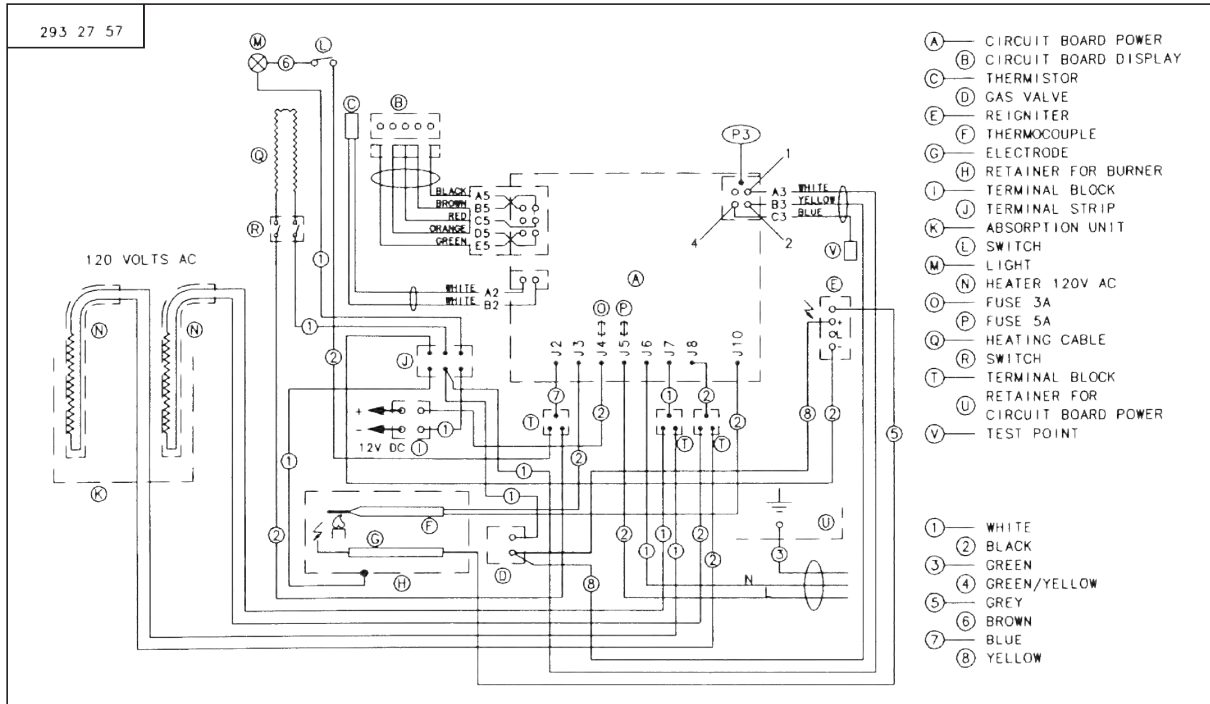

WIRING DIAGRAM FOR 921148008 & 921148011

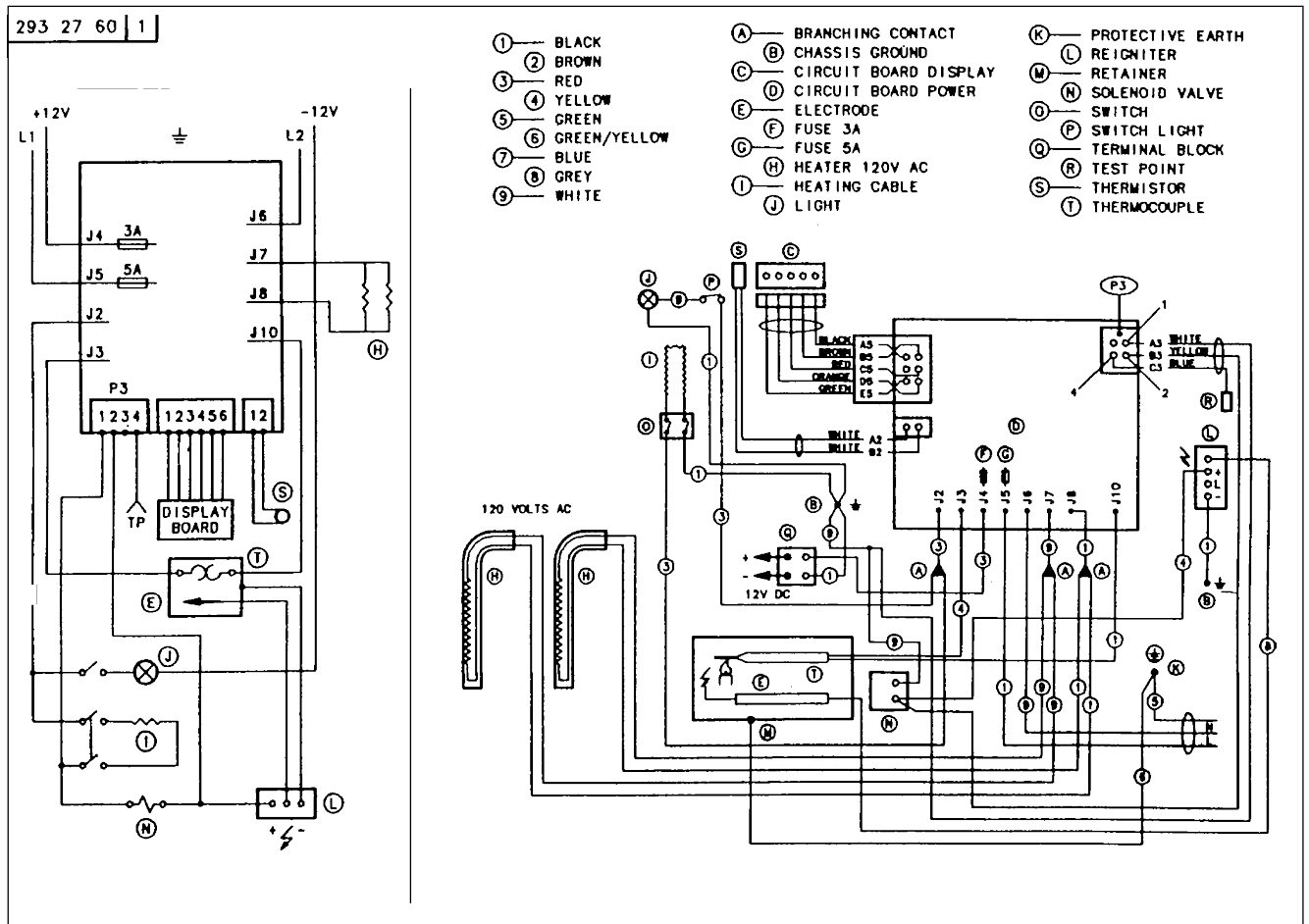

This manual has been provided courtesy of
My RV Works, Inc.

www.myrvworks.com



You can find more RV service manuals here:

www.myrvworks.com/manuals

Over the years of running a mobile RV repair service, having a dedicated place to access service manuals for all the different appliances and components found on RVs was something that I always had a desire to create.

I hope this resource makes your RV repairs easier, as it has mine, but please be careful and follow proper safety practices when attempting to repair your own RV.

If in doubt, please consult with a professional RV technician!



DARREN KOEPP - OWNER, MY RV WORKS, INC.

All service manuals provided on www.myrvworks.com are believed to be released for distribution and/or in the public domain.